SURE ON THIS SHINING NIGHT

Contra-Alto Clarinet in E♭
(optional)

Samuel Barber
Arr. by Richard L. Saucedo

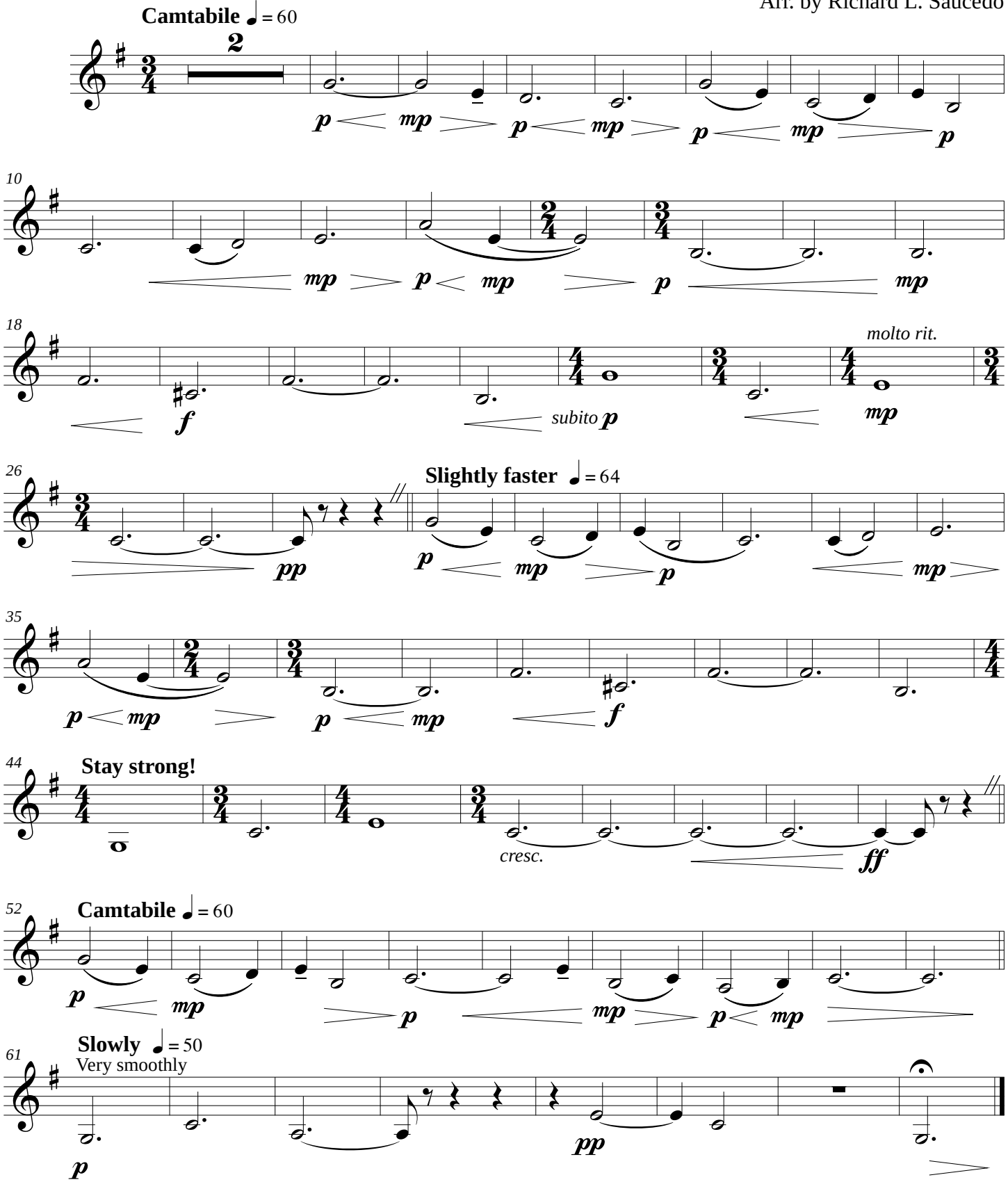

Copyright © 1941 (Renewed) by G. Schirmer, Inc. (ASCAP)
This arrangement Copyright © 2004 by G. Schirmer, Inc. (ASCAP)